KENTUCKY

STATEWIDE TRANSPORTATION IMPROVEMENT PROGRAM (STIP) for FY 2025-2028

ADMINISTRATIVE MODIFICATION #2024.150

I. Proposed Action:

Modify the KYTC's FY 2025-2028 Statewide Transportation Improvement Program (STIP) to include the KYOVA's Administrative Modification #13 to the FY 2026-2029 Transportation Improvement Program (TIP).

Location: Kentucky-Ohio-West Virginia MPO Area

Scope of Activity:

See the attachment for more detail information.

II. Additional Remarks:

This modification to the STIP will become part of the 2024 STIP end of Federal Fiscal Year 2026 "fiscal constraint" recalculations.

III. Administrative Modification Approval:

Modification Recommended for Approval:

Ronald B. Rigney 3/16/2026

Kentucky Transportation Cabinet Date
Ronald B. Rigney, Director
Division of Program Management

KYOVA Interstate Planning Commission
FY 2026-2029 Transportation Improvement Program (TIP)
Administrative Modification #13

The KYOVA Interstate Planning Commission hereby modifies the FY 2026-2029 Transportation Improvement Program (TIP) to reflect the following new projects. Project details follow on the attached sheets.

- FY 2027 UPWP WE # 380727: PL funds from STBG (SAH) / Item #10470
- FY 2027 UPWP WE # 381627: Greenup County Transit Feasibility Study from STBG (SAH) / Item #10471
- FY 2027 UPWP WE# 381727: Greenup County Service Transit Study from STBG (SAH) / Item #10472
- Espy Lane Sidewalk Study from STBG (SAH) / Item #10473

All projects are classified as a Groupable Project in KYOVA's FY 2026-2029 TIP (Table 7-3 – pages 43-44); therefore, a formal amendment is not necessary for the requested change/s.

Funding has been identified and reflected in the current fiscal constraint analysis; therefore, a new fiscal constraint analysis by the MPO is not required.

Approved:

Terri B. Sicking 3-11-2026

Terri B. Sicking Date
Senior Transportation Planner
KYOVA Interstate Planning Commission

DeAnna Holliday
Chair

Christopher M. Chiles
Executive Director

KYOVA Interstate Planning Commission

400 Third Avenue
Huntington, WV 25701
Tel: (304) 523-7434
Fax: (304) 529-7229

KYOVA Interstate Planning Commission
2026-2029 TIP Administrative Modification #13

10470 - FY 2027 UPWP-KY STBG Funds - PL

State Project ID	Federal ID	Lead Agency	Project Type	Total Cost
-	-	KYOVA	Metropolitan Planning	$19,480

Route/Road Name	Route Length	AQ Exempt	AQ Exempt Category	AQ Exempt Category Details
-	-	Exempt	EXEMPT TITLE 40 CFR 93.126	25 - Planning/technical/feasibility studies - Other

Groupable	Groupable Category	Performance Measure
Yes	KY - BG-136 - Planning and Technical Studies	-

Project Description

Surface Transportation Planning activities to be included in the KYOVA FY 2027 Unified Planning Work Program (UPWP) Work Element # 380727

PHASE	FUND SOURCE	PRIOR	FY2026	FY2027	FY2028	FY2029	FUTURE	TOTAL
Planning	Local Match	$0	$0	$3,896	$0	$0	$0	$3,896
Planning	SAH - (DED STBG)	$0	$0	$15,584	$0	$0	$0	$15,584
Total Planning		$0	$0	$19,480	$0	$0	$0	$19,480
Total Programmed		**$0**	**$0**	**$19,480**	**$0**	**$0**	**$0**	**$19,480**

10471 - Greenup County Transit Feasibility Study - FY2027 UPWP #381627

State Project ID	Federal ID	Lead Agency	Project Type	Total Cost
-	-	KYOVA	Planning Study	$20,000

Route/Road Name	Route Length	AQ Exempt	AQ Exempt Category	AQ Exempt Category Details
-	-	Exempt	EXEMPT TITLE 40 CFR 93.126	25 - Planning/technical/feasibility studies - Other

Groupable	Groupable Category	Performance Measure
Yes	KY - BG-136 - Planning and Technical Studies	PM1, PM2, PM3

Project Description

Greenup County, KY transit feasibility study for urbanized area services. STBG (SAH) 80% / 20% match provided by the City of Russell, KY.

PHASE	FUND SOURCE	PRIOR	FY2026	FY2027	FY2028	FY2029	FUTURE	TOTAL
Planning	Local Match	$0	$0	$4,000	$0	$0	$0	$4,000
Planning	SAH - (DED STBG)	$0	$0	$16,000	$0	$0	$0	$16,000
Total Planning		$0	$0	$20,000	$0	$0	$0	$20,000
Total Programmed		**$0**	**$0**	**$20,000**	**$0**	**$0**	**$0**	**$20,000**

10473 - Espy Lane Sidewalk Study, Flatwoods, KY

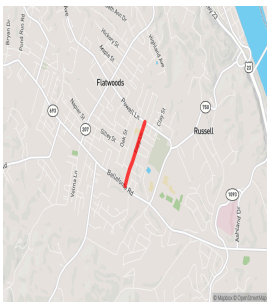

State Project ID	Federal ID	Lead Agency	Project Type	Total Cost
-	-	KYTC	Planning Study	$50,000

Route/Road Name	Route Length	AQ Exempt	AQ Exempt Category	AQ Exempt Category Details
-	-	Exempt	EXEMPT TITLE 40 CFR 93.126	25 - Planning/technical/feasibilit studies - Other

Groupable	Groupable Category	Performance Measure
Yes	KY - BG-136 - Planning and Technical Studies	PM1

Project Description

Planning study for a new sidewalk along Espy Lane in Flatwoods, KY, from KY-750 (Powell Lane) to KY-693 (Bellefonte Road). The study will document existing conditions, including right-of-way, utilities, drainage, driveway and intersection crossings, and other relevant infrastructure, and it will develop a planning-level cost estimate for sidewalk construction. The City of Flatwoods, KY, will provide the 20% match/STBG (SAH) 80%.

PHASE	FUND SOURCE	PRIOR	FY2026	FY2027	FY2028	FY2029	FUTURE	TOTAL
Planning	Local Match	$0	$0	$10,000	$0	$0	$0	$10,000
Planning	SAH - (DED STBG)	$0	$0	$40,000	$0	$0	$0	$40,000
Total Planning		$0	$0	$50,000	$0	$0	$0	$50,000
Total Programmed		**$0**	**$0**	**$50,000**	**$0**	**$0**	**$0**	**$50,000**

10472 - Greenup County Service Transit Study FY 2027 UPWP #381727

State Project ID	Federal ID	Lead Agency	Project Type	Total Cost
-	-	KYOVA	Planning Study	$50,000

Route/Road Name	Route Length	AQ Exempt	AQ Exempt Category	AQ Exempt Category Details
-	-	Exempt	EXEMPT TITLE 40 CFR 93.126	25 - Planning/technical/feasibility studies - Other

Groupable	Groupable Category	Performance Measure
Yes	KY - BG-136 - Planning and Technical Studies	-

Project Description

Study to research and provide transit recommendations for the unserved population in Greenup County. Study recommendations will also include to/from Boyd County for a regional approach. STBG (SAH) 80% / 20% match provided by Greenup County Fiscal Court.

PHASE	FUND SOURCE	PRIOR	FY2026	FY2027	FY2028	FY2029	FUTURE	TOTAL
Planning	Local Match	$0	$0	$10,000	$0	$0	$0	$10,000
Planning	SAH - (DED STBG)	$0	$0	$40,000	$0	$0	$0	$40,000
Total Planning		$0	$0	$50,000	$0	$0	$0	$50,000
Total Programmed		**$0**	**$0**	**$50,000**	**$0**	**$0**	**$0**	**$50,000**